

HURRICANE MATTHEW

PENDER COUNTY, NC

By Josh Norwood





DEERFIELD CT







OPERATIONS

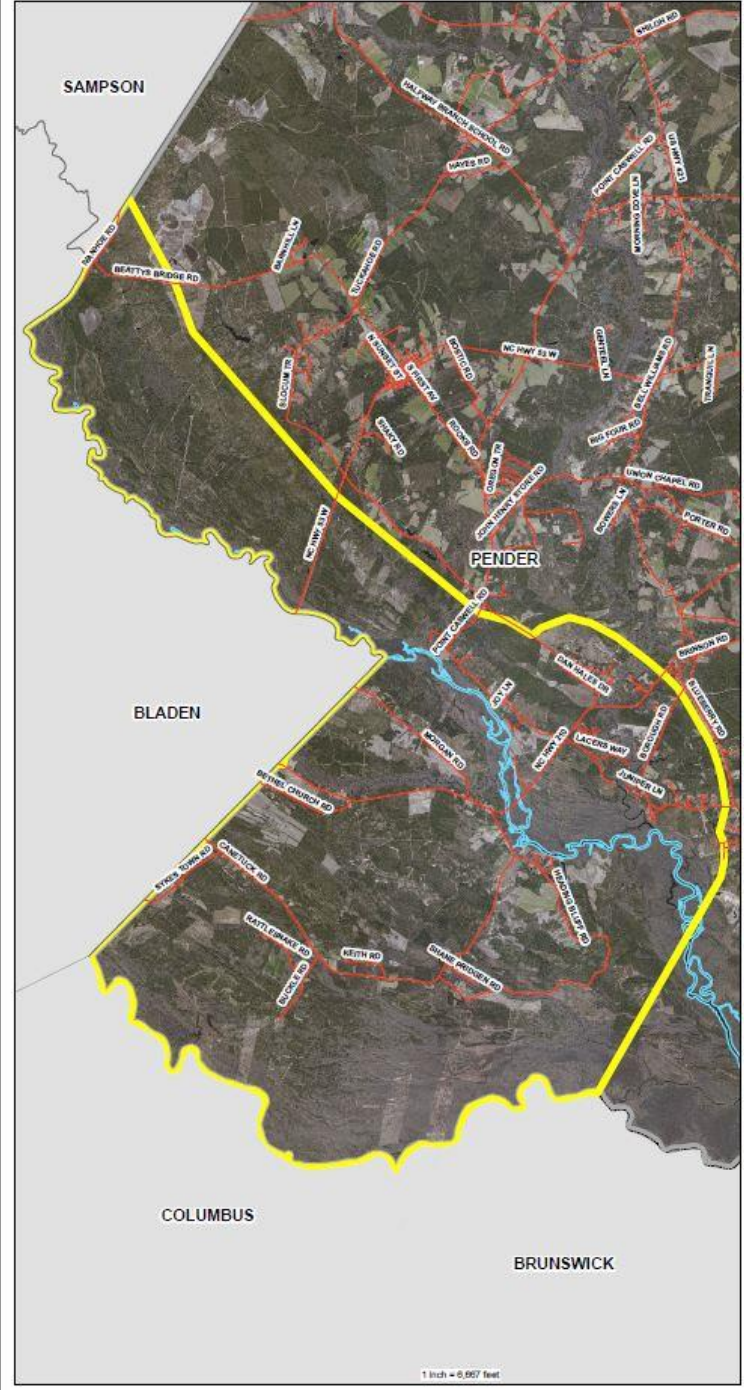
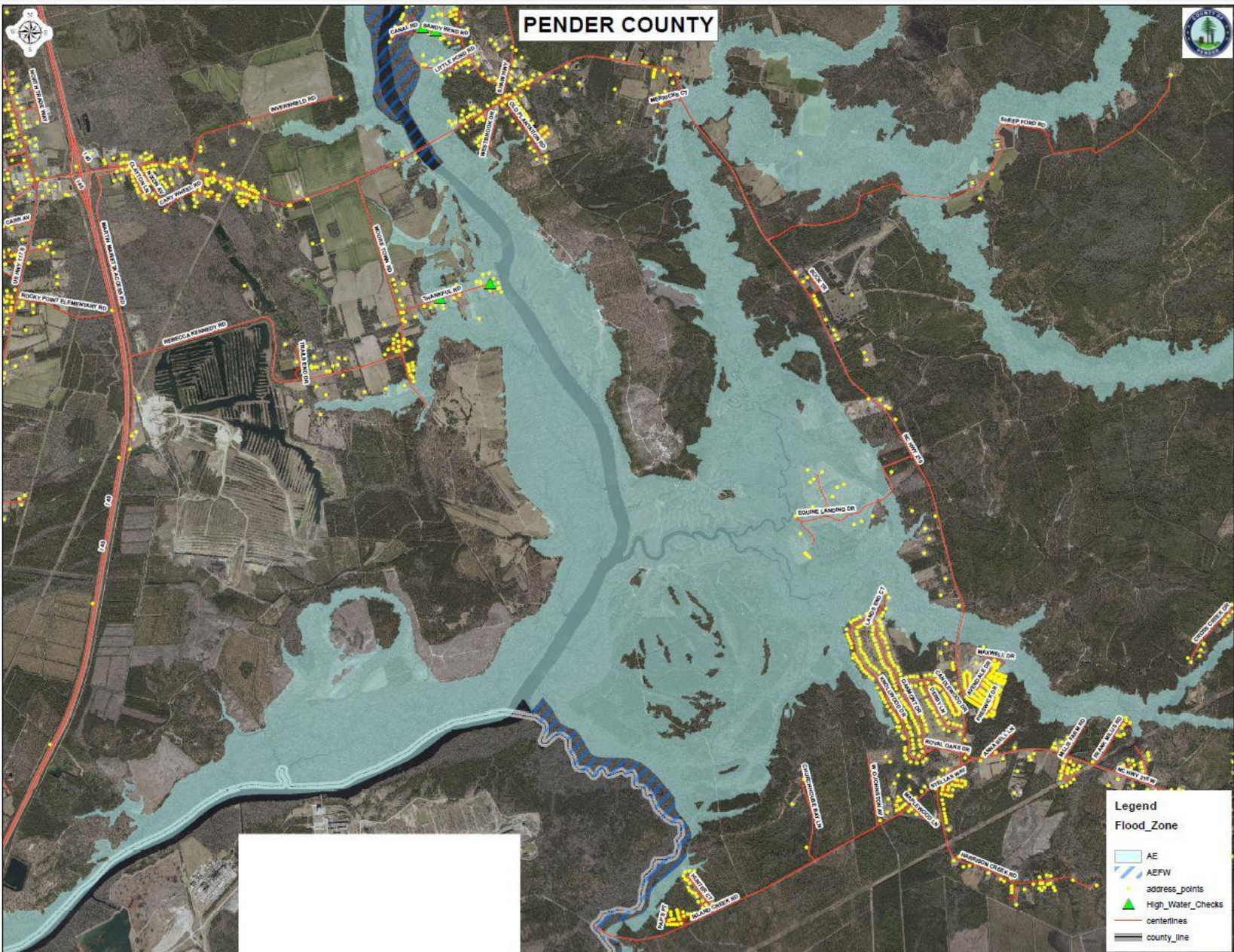

Black River Evacuation Area

Approximately 631 structures effected within EVAC Area

Estimated Total Tax Value inside EVAC Area: \$87,896,259

Estimated tax value of effected structures in EVAC Area: \$35,222,547

Roads closed in EVAC Area:
 BEATTYS BRIDGE RD
 NC HWY 210
 NC HWY 53 W

Around 26 roads closed in Pender County

1 in = 1 miles

Legend

- centerlines
- EVAC_AREA
- Black River
- county_line

PENDER COUNTY



Pender County Road Map

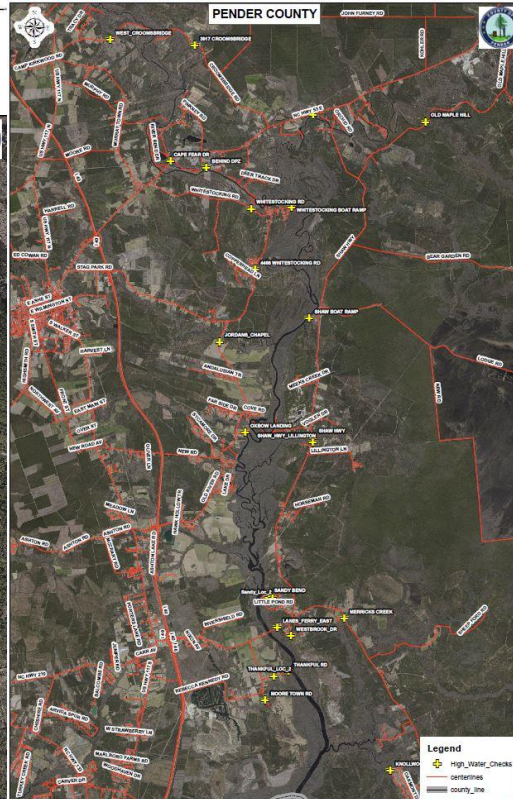
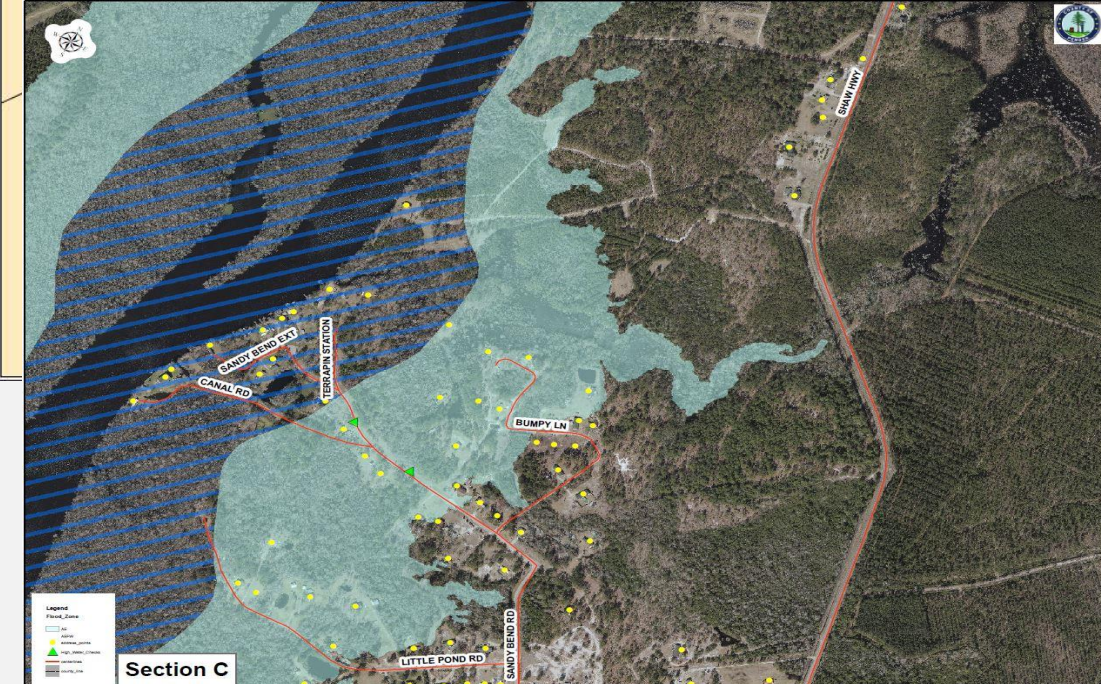
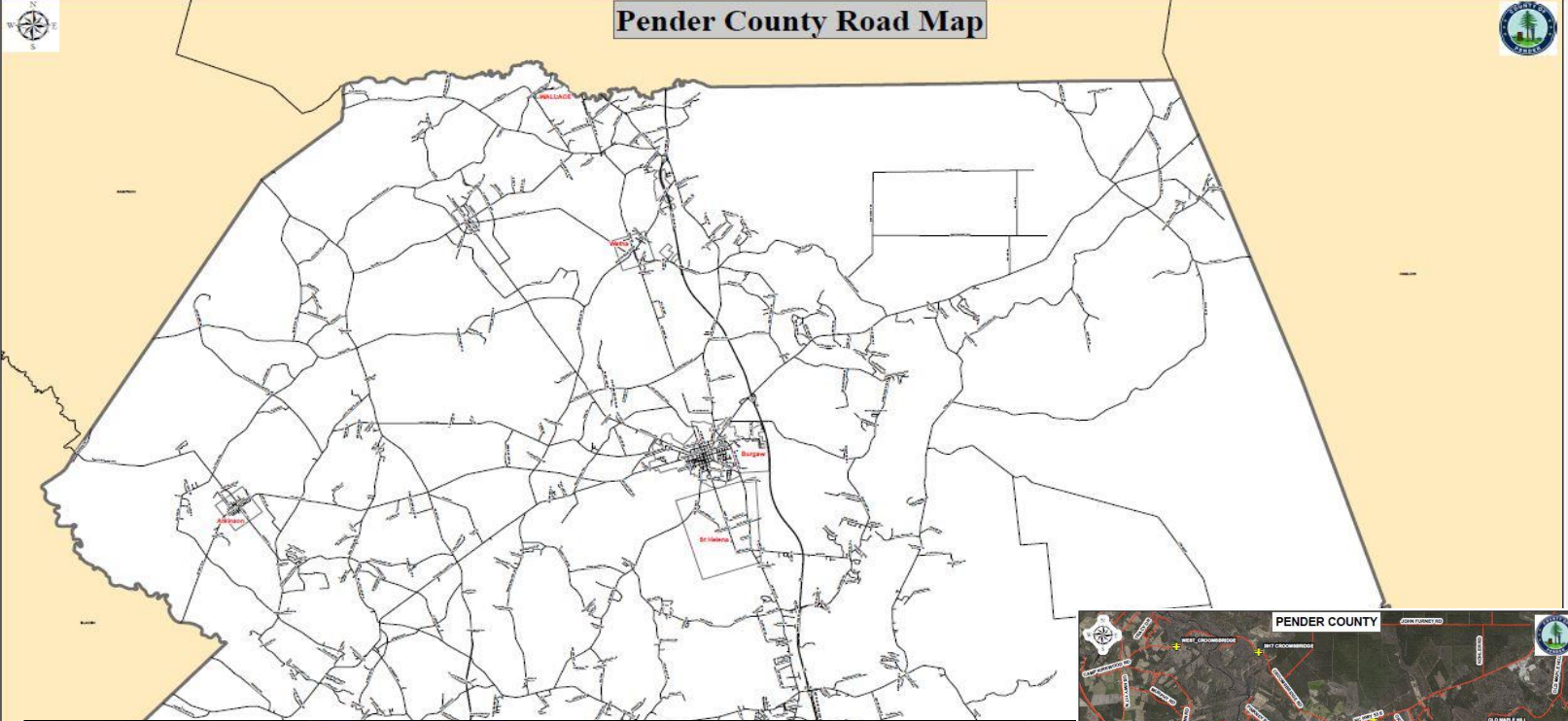



Legend

PenderDamageAssessment - AddressPoints

PenderDamageAssessment - Centerlines

PenderDamageAssessment - Parcels

- Affected Habitable
- Destroyed
- Major Damage
- Minor Damage
- None
- <all other values>

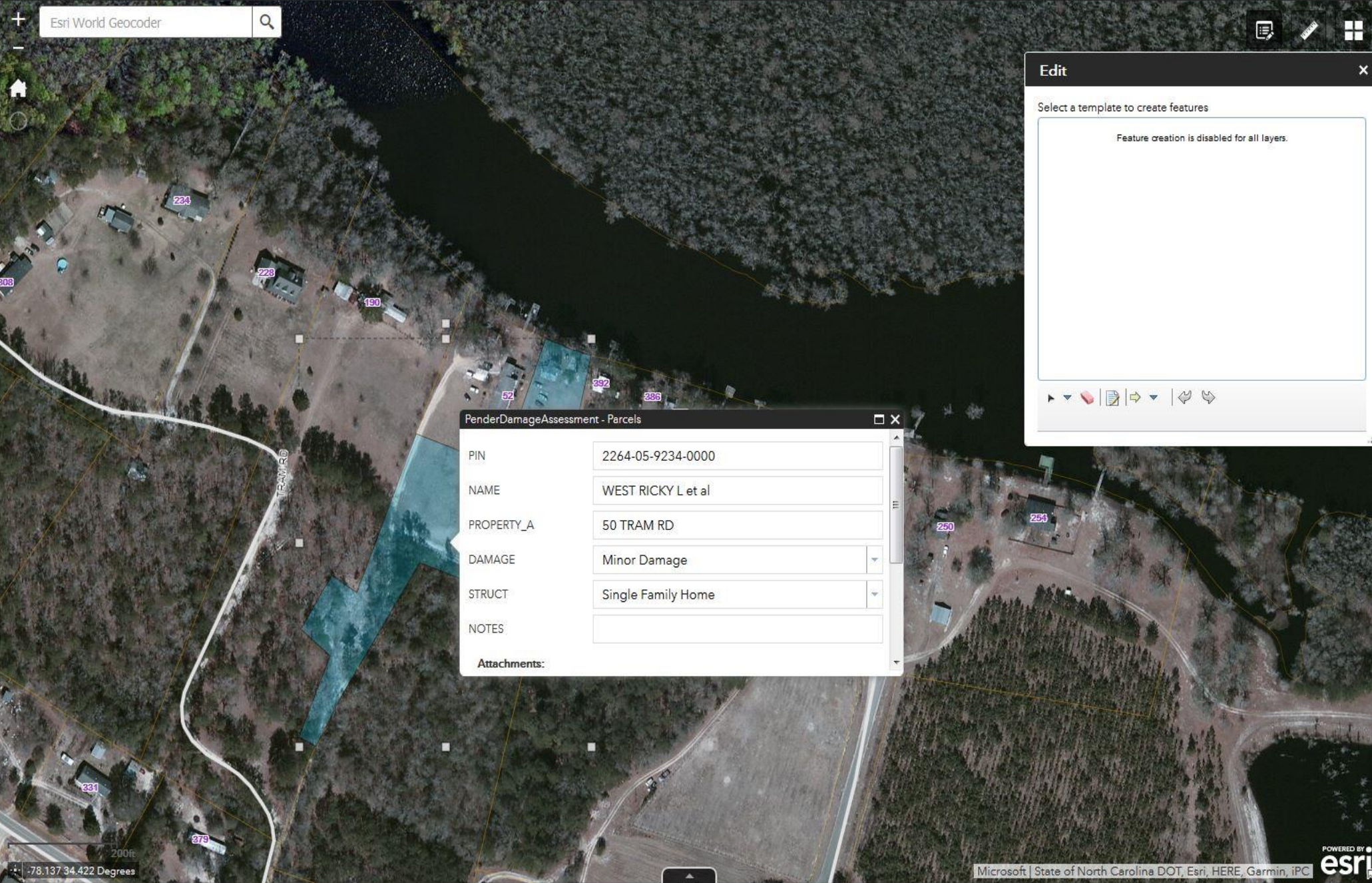

Esri World Geocoder

PenderDamageAssessment - Parcels

PIN	2264-05-9234-0000
NAME	WEST RICKY L et al
PROPERTY_A	50 TRAM RD
DAMAGE	Minor Damage
STRUCT	Single Family Home
NOTES	
Attachments:	

Edit

Select a template to create features

Feature creation is disabled for all layers.

-78.137 34.422 Degrees

SUMMARY

- All Pender County Fire, EMS and Waters assets engaged
- SABLE- Regional helicopter deployed through Sheriff
- 3 swift water teams assisted in rescues
- 30-40 rescues were conducted post storm
- American Red Cross – onsite assistance
- The Black River rose to record levels
- Surpassed the region's worst storm – Hurricane Floyd

QUESTIONS?

Joshua Norwood
GIS Administrator, Pender County
jnorwood@pendercountync.gov
910-259-0129