

# The Value of GIS

- ▶ Map Services
  - ▶ ArcGIS Online
  - ▶ NC Association of Regional Councils
- 

# Map Services

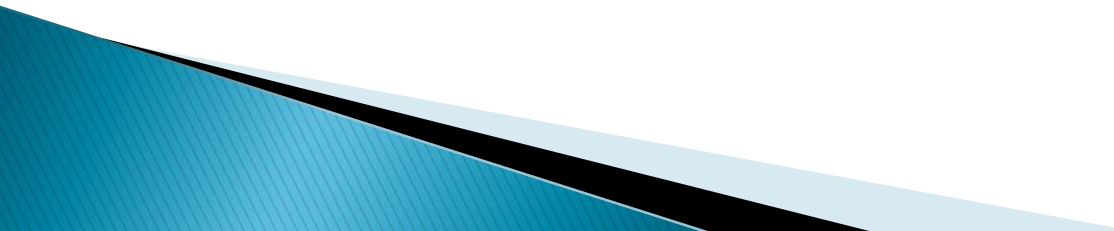

Provides fast and easy access to data sources without having to download, edit, or symbolize GIS data.

Ensures that you have the most up to date data.

# CGIA Orthophotography

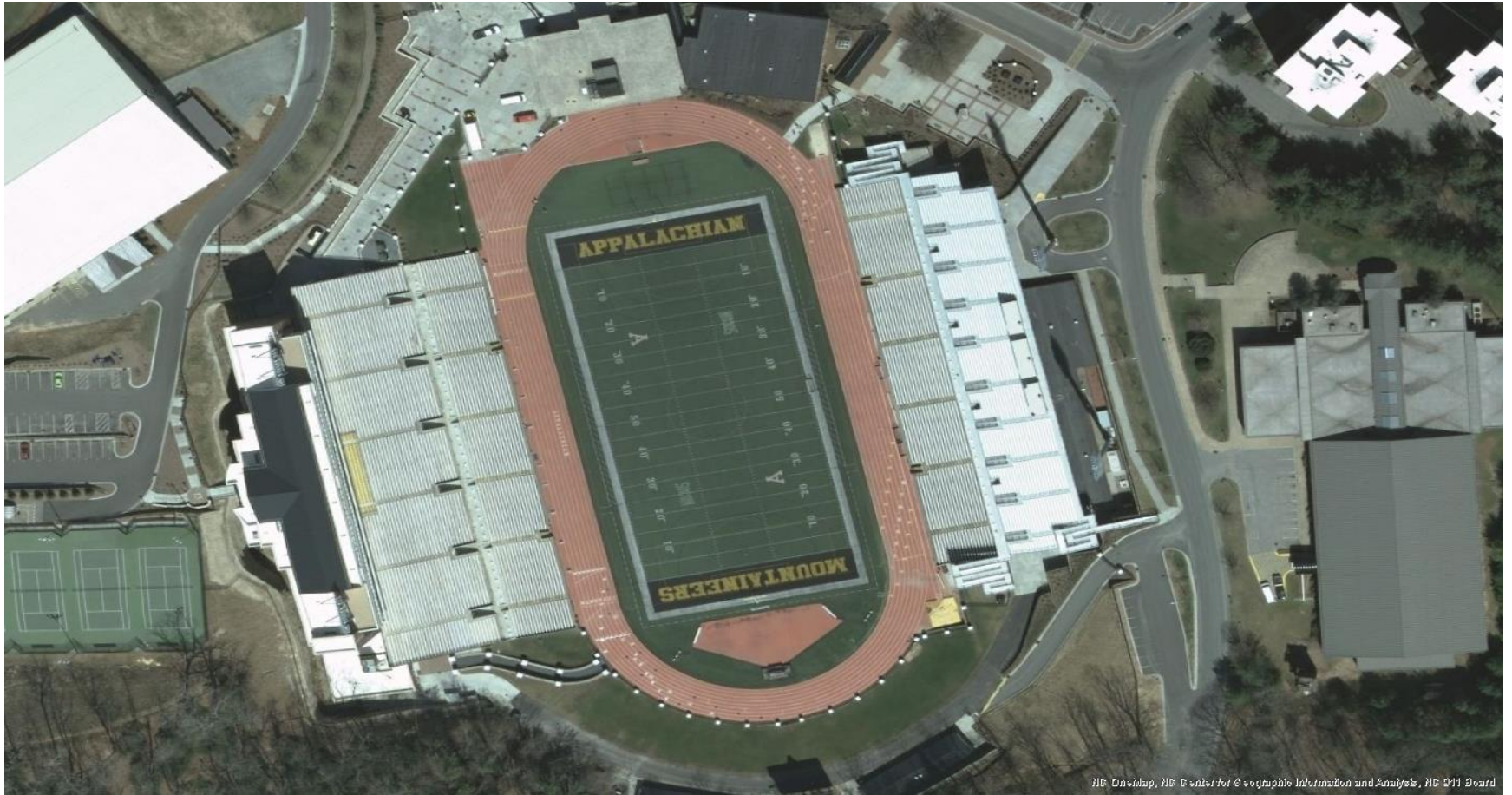

# USGS Topographic

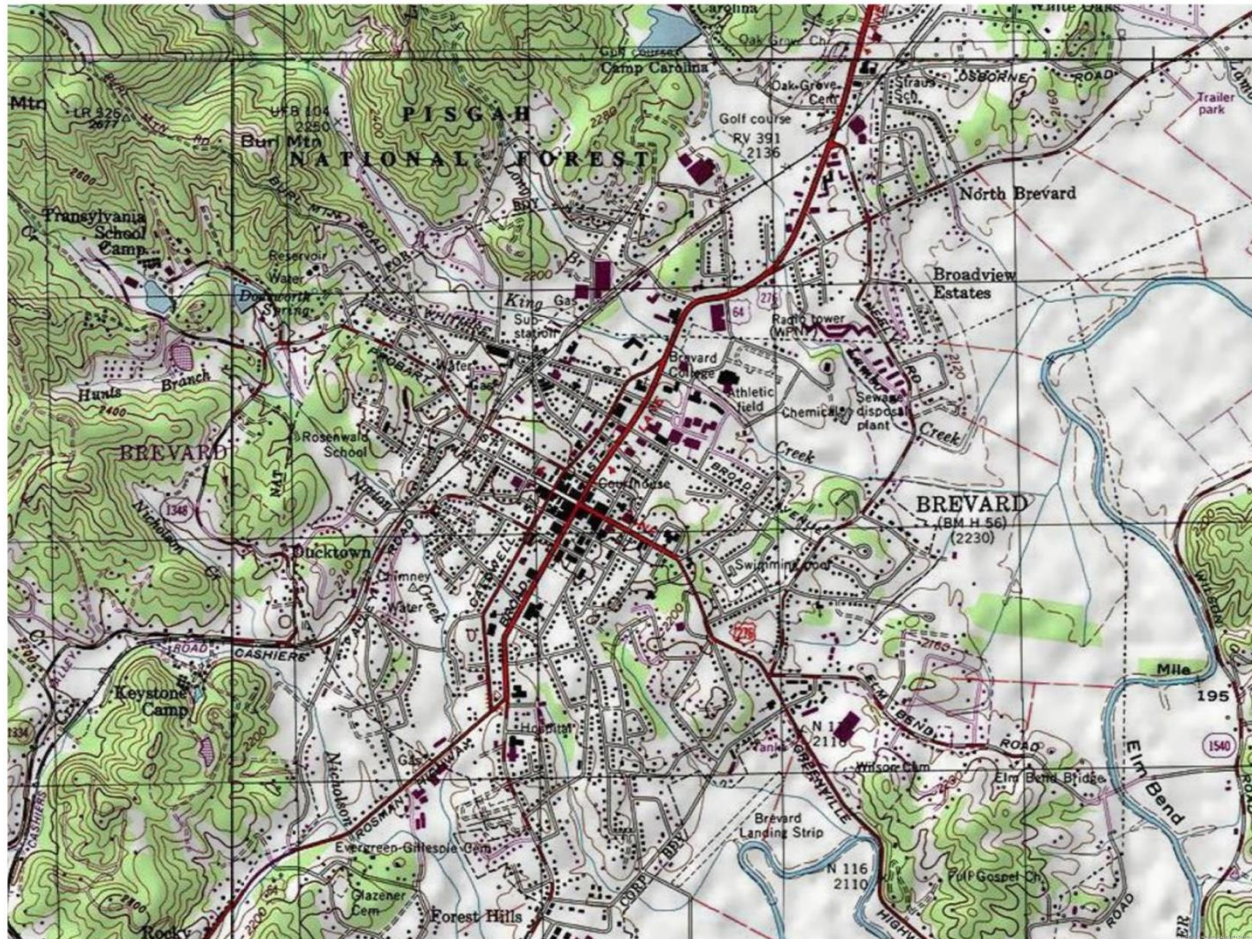

# NC DOT Designated Bike Routes

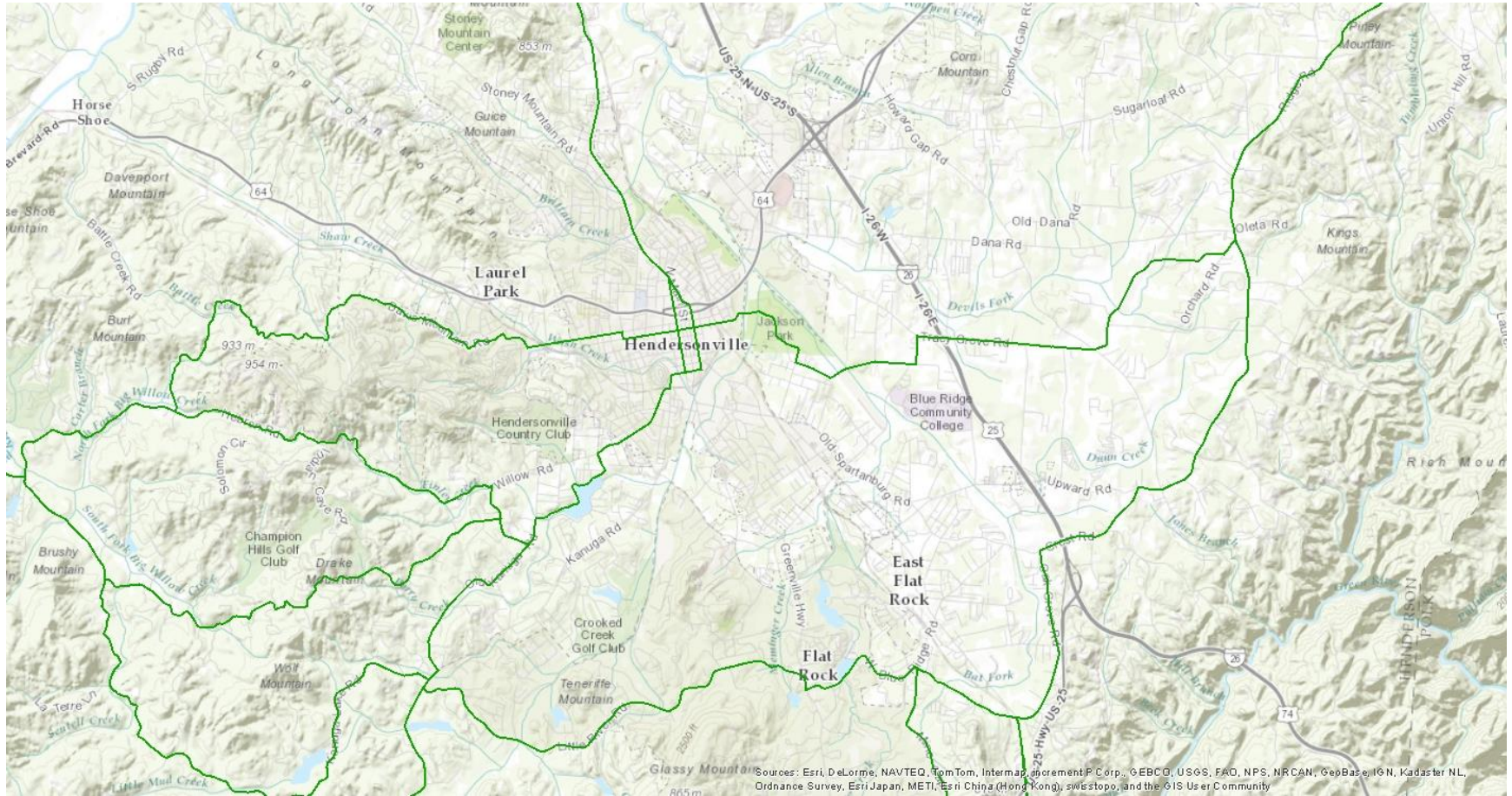

# US Census Bureau Population Change (2000 - 2010)

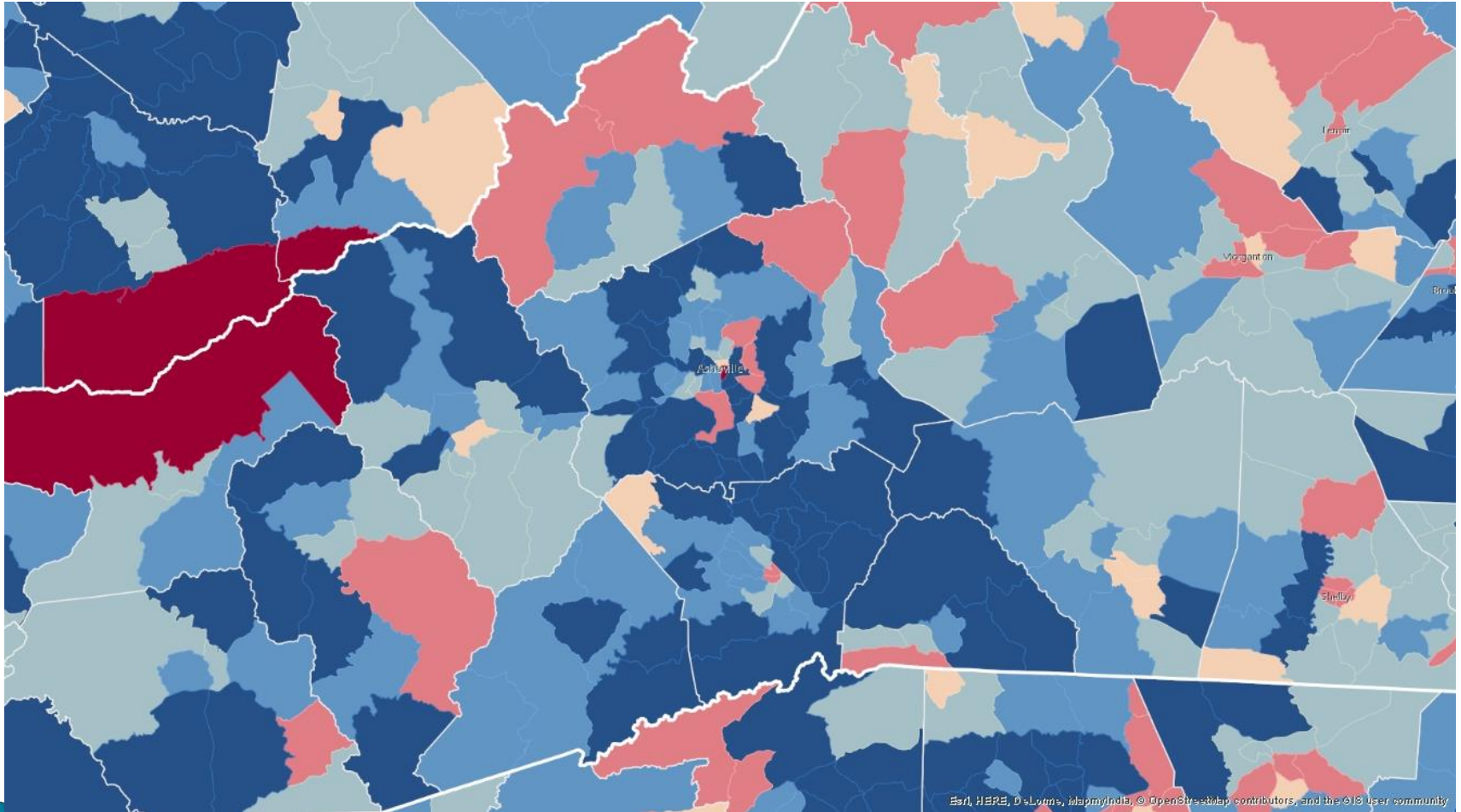

# NC Department of Agriculture Cropland

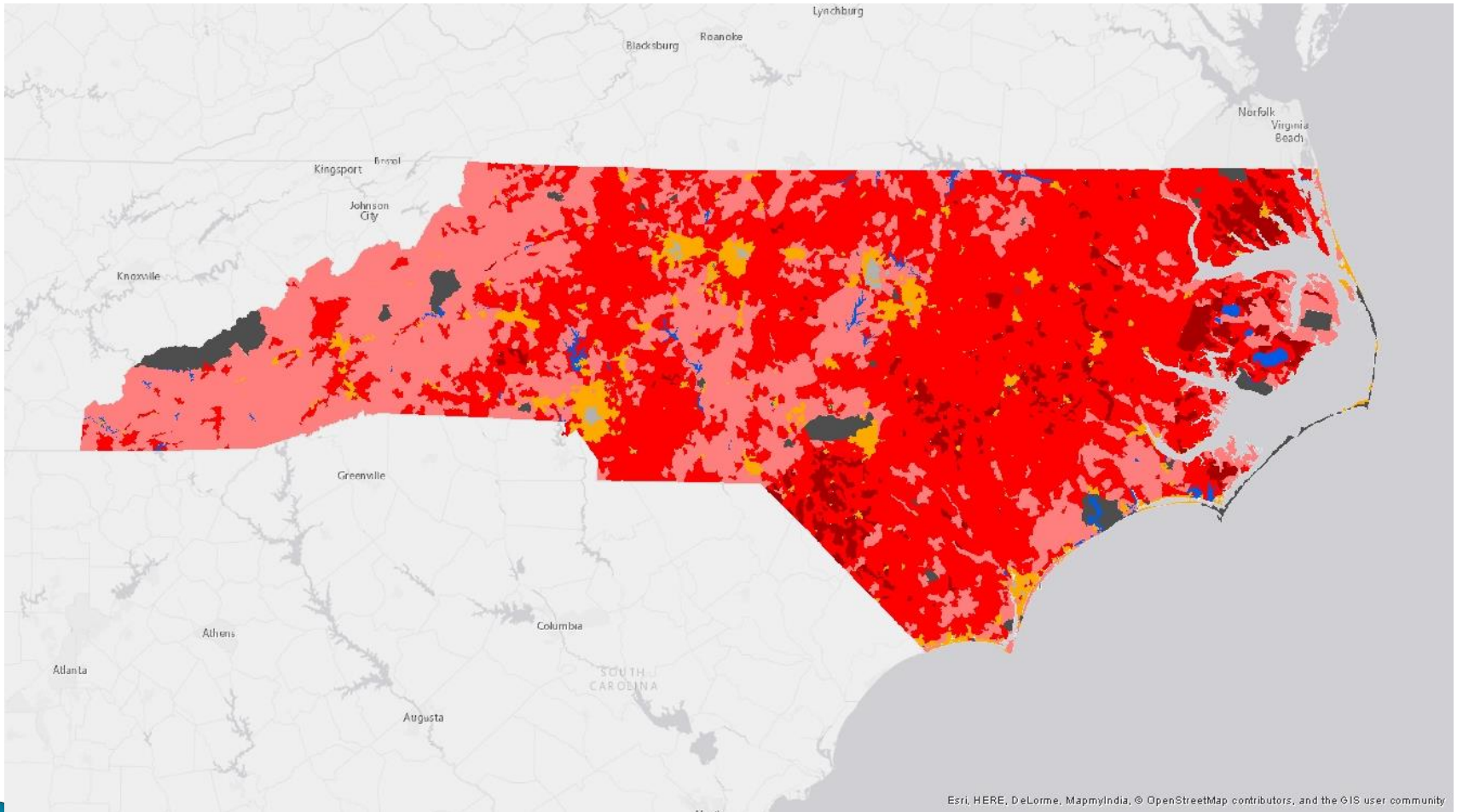

# NC DENR Pollution Incidents

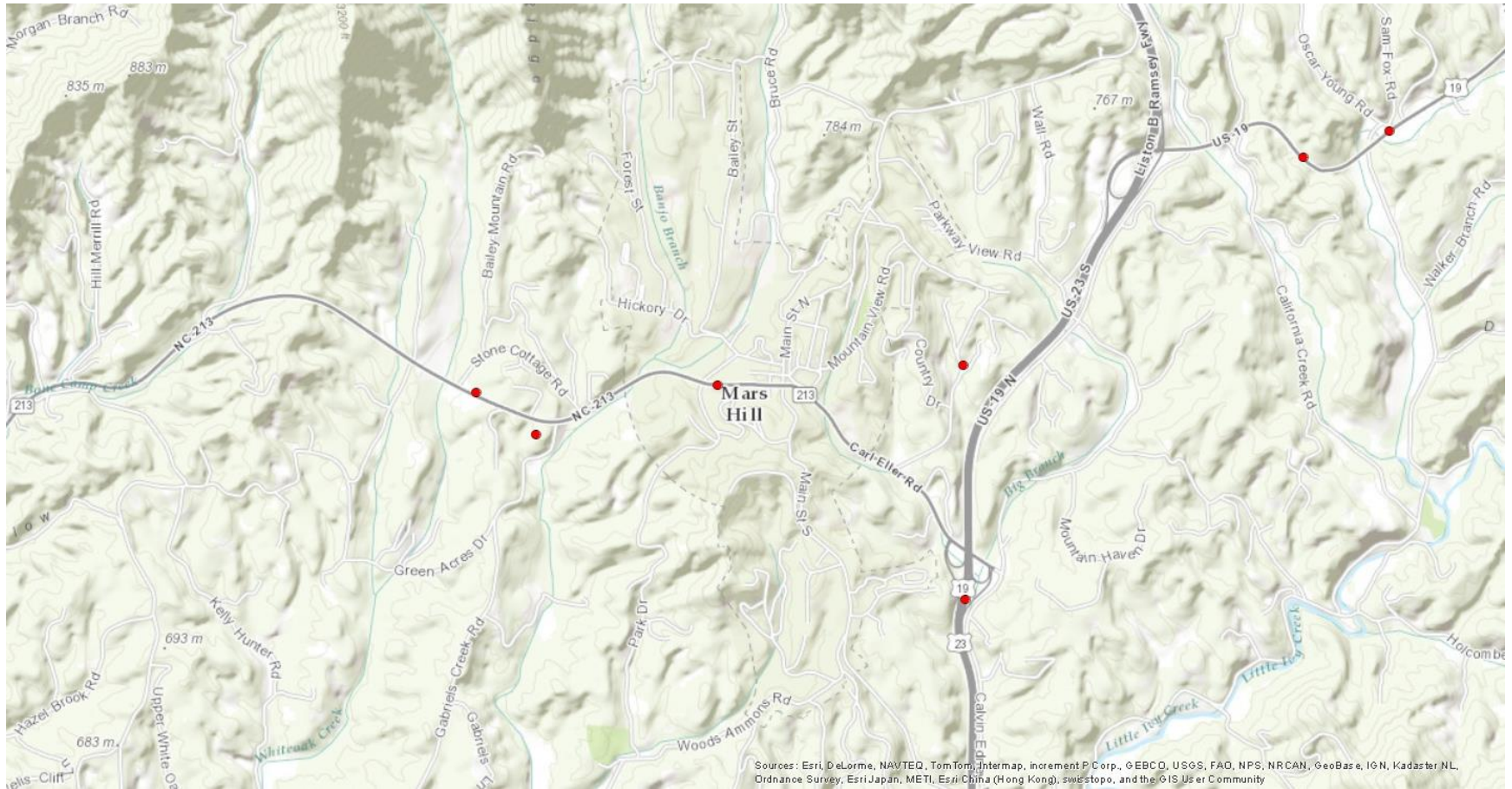

# Before AGOL

# Create Map Project on your Desktop

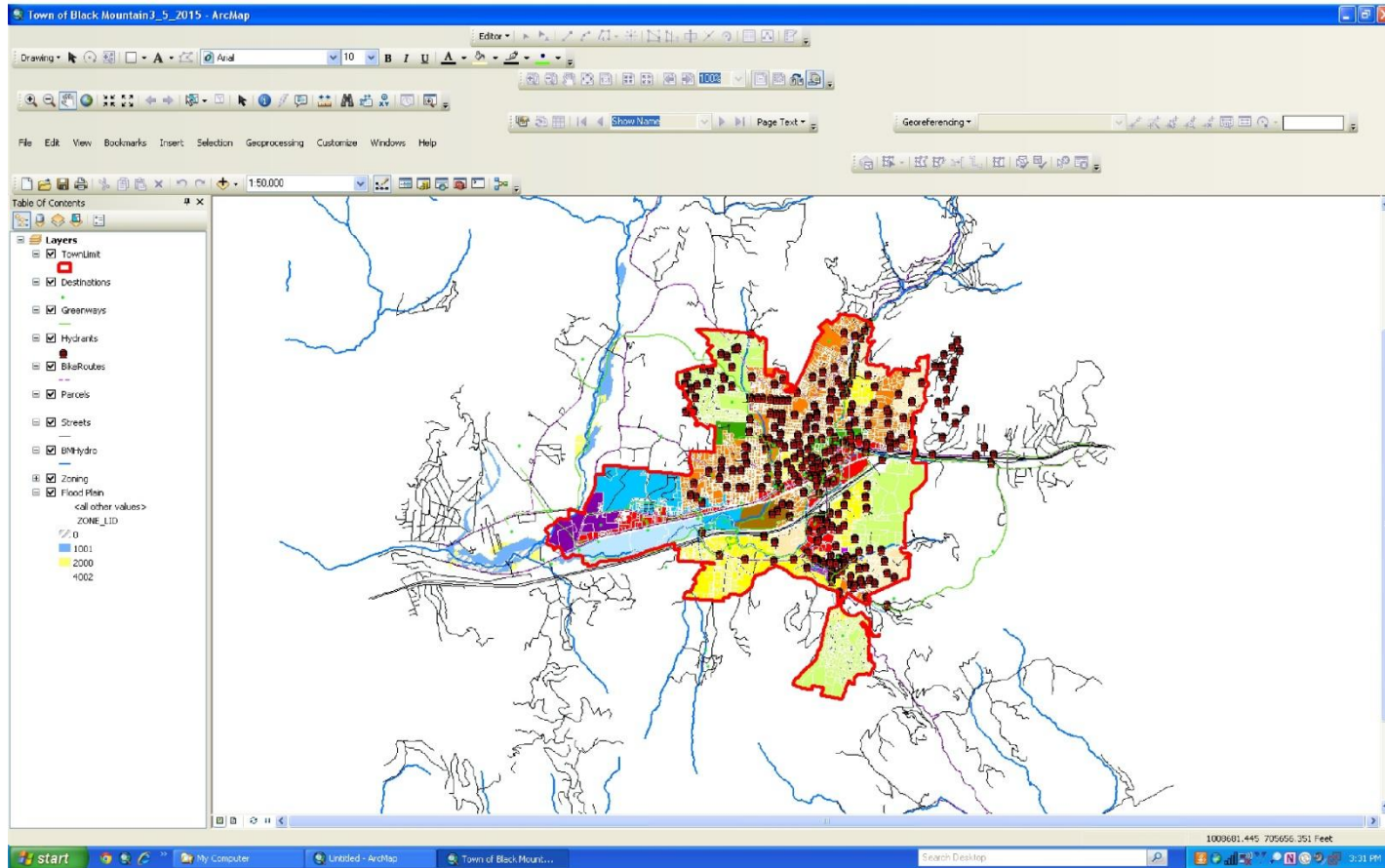

# Share as a Map Service

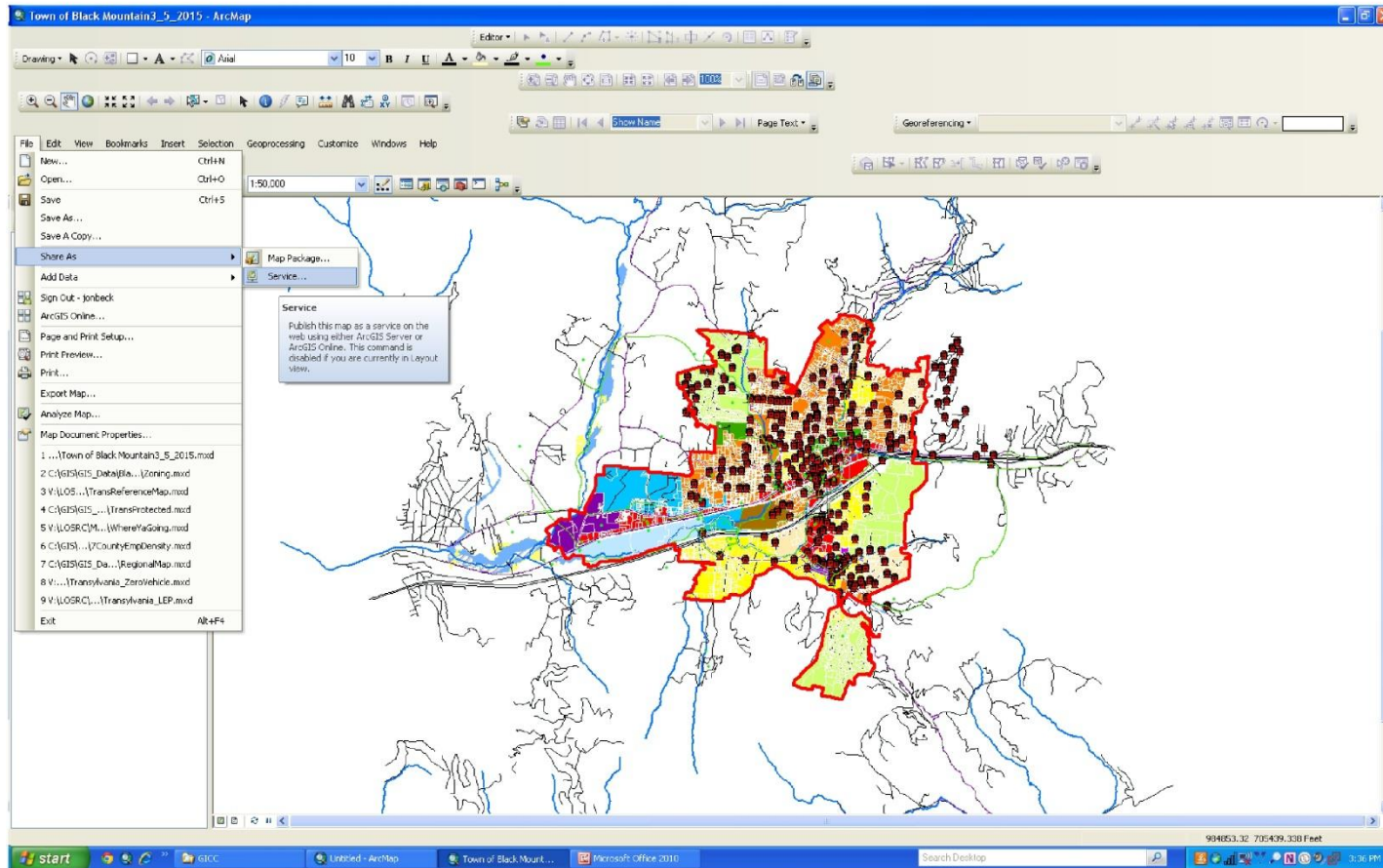

# Feature Layer

- Town of Black Mountain3 5 2015 - TownLimit
- Town of Black Mountain3 5 2015 - Destinations
- Town of Black Mountain3 5 2015 - Greenways
- Town of Black Mountain3 5 2015 - Hydrants
- Town of Black Mountain3 5 2015 - BikeRoutes
- Town of Black Mountain3 5 2015 - Parcels
- Town of Black Mountain3 5 2015 - Streets
- Town of Black Mountain3 5 2015 - BMHydro
- Town of Black Mountain3 5 2015 - Zoning
- Town of Black Mountain3 5 2015 - Flood Plain
- Topographic

The map also shows various geographical features such as "Swannanoa", "Walla Walla Mountain", "Montreal", "Barnett Reservoir", and "Big Cove". The interface includes standard map controls like zoom in/out, pan, and a search bar. The taskbar at the bottom shows several open applications, including "Microsoft Office 2010" and "GICC\_S\_14\_2015...".

# Web Map

# Web Map Application

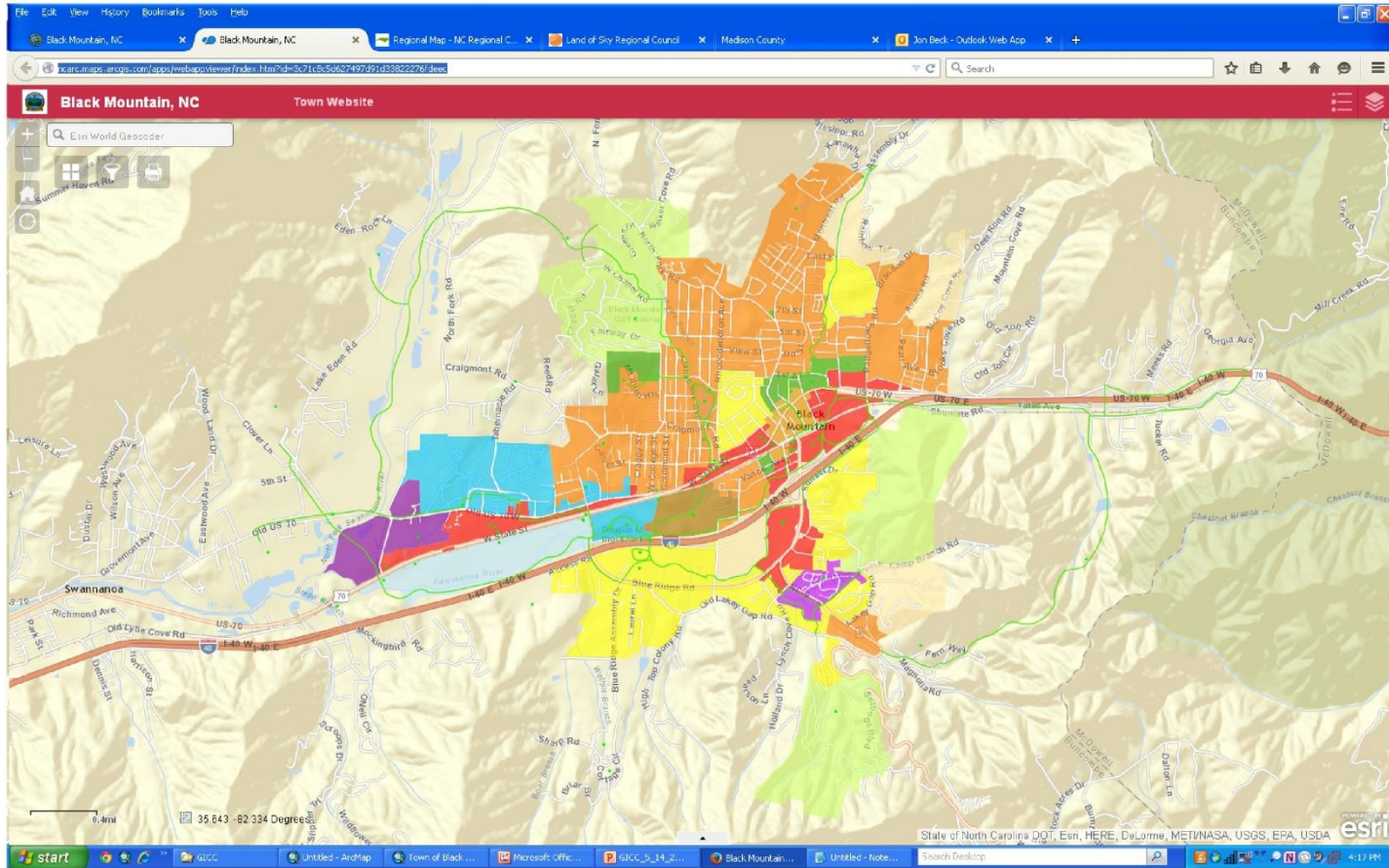

# Story Maps

- Browser Tabs:** Black Mountain, NC; Black Mountain, NC; Regional Map - NC Regional C...; Land of Sky Regional Council; Madison County.
- Address Bar:** www.landofskygis.org/shortlist/feedback-shortlist-d22f897/index.html
- Page Title:** Madison County
- Page Subtitle:** Recreation Facilities in Madison County, NC
- Navigation:** A story map (with social media icons for Facebook and Twitter), a search bar, and a zoom control.
- Filter Tabs:** River Access, Rafting, AT Parking, AT Shelters, USFS Trails, Facilities.
- Facility Thumbnails:** A grid of six small images with numbered labels: 1 Redmon Dam, 2 Barnard Park, 3 Stackhouse, 4 NCC-Hot Springs, 5 Murray Branch, 6 Paint Rock Access, NCFN State Line.
- Main Map:** A topographic map of Madison County, NC, with a yellow line tracing a path through the area. Numbered markers (1-6) are placed along the path, corresponding to the facility thumbnails. The map shows terrain, roads, and county boundaries.
- Taskbar:** Windows taskbar at the bottom showing the Start button, several open applications (TransylvaniaC..., ArcMap, Microsoft Office, GICC\_5\_14\_2..., Madison Count..., Web Links - No..., Adobe Rea...), and the system tray with the date Monday, May 11, 2015, and time 4:33 PM.

# NC Association of Regional Councils of Government

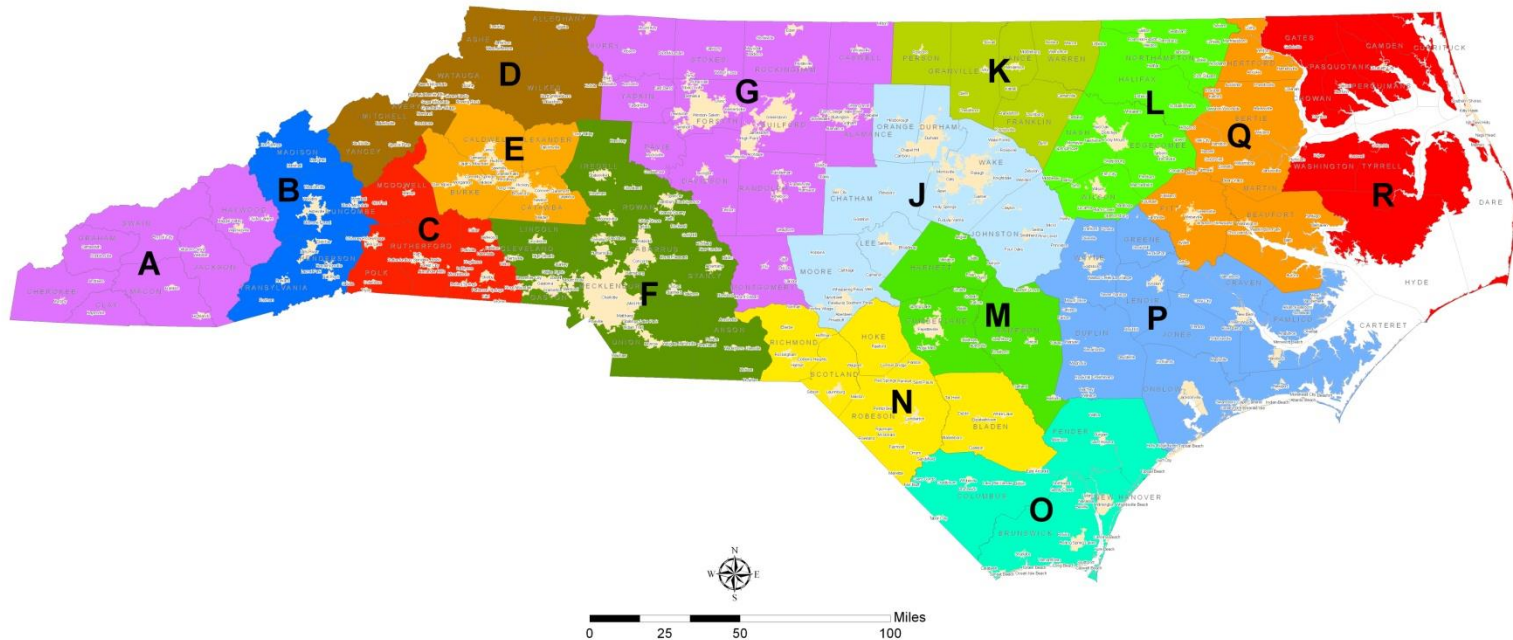

# NC Association of Regional Councils of Government

## MISSION STATEMENT

Our mission is to provide “creative regional solutions” to relevant and emerging issues in North Carolina while providing a standard of excellence in the delivery of federal, state and regional services for our member communities.

North Carolina is served by 16 regional councils in a broad range of services to local governments including but not limited to: community & economic development, workforce development, state & federal program management, planning & GIS mapping services, **grant writing**, regional collaboration and partnership building.

# COG Programs

- ▶ **Area Agency on Aging**
    - Regional Ombudsman, Fall Prevention, Family Caregiver Support
  - ▶ **Transportation Planning**
    - MPO, RPO
  - ▶ **Economic Development**
    - Brownfields, CEDS
  - ▶ **Environmental Services**
    - Air Quality, Water Resources
  - ▶ **GIS and Technical Services**
  - ▶ **Workforce Development**
- 

# GIS Services

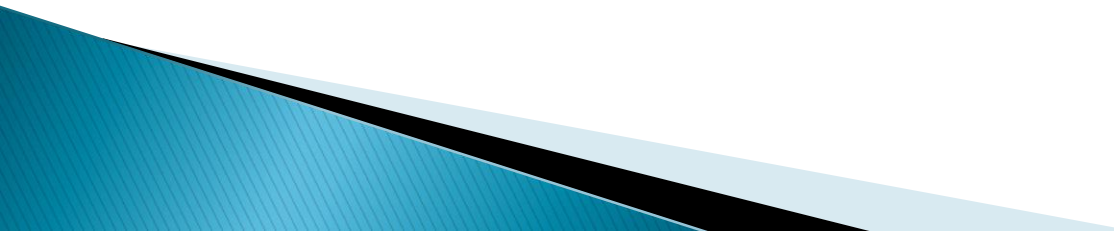
- ▶ GPS Data Collection
  - ▶ GIS Training
  - ▶ Census & Demographic Analysis
  - ▶ Data Creation & Maintenance
  - ▶ Database Design & Administration
  - ▶ Utility Mapping
  - ▶ Land Use & Zoning Mapping
  - ▶ Environmental Applications
- 

# Questions?

Jon Beck  
GIS Planner  
Land of Sky Regional Council  
[jon@landofsky.org](mailto:jon@landofsky.org)  
828-251-7463