

**ADDRESS MAINTENANCE IN  
THE CENSUS BUREAU'S  
GEOGRAPHIC SUPPORT PROGRAM**

# CENSUS BUREAU GEOGRAPHIC SUPPORT PROGRAM OVERVIEW

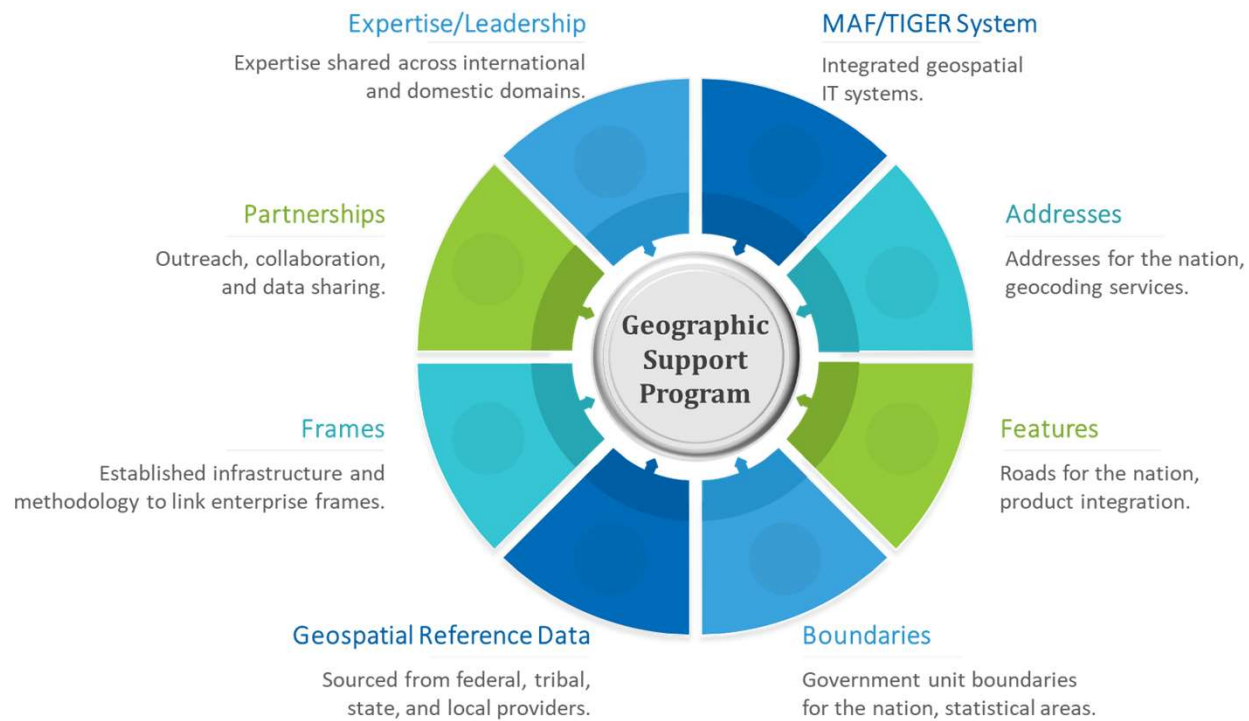



# THE MAF/TIGER SYSTEM TODAY

GEOSPATIAL  
INFORMATION IN OUR  
MAF/TIGER SYSTEM  
INCLUDES...



OVER 14 MILLION UNIQUE GEOGRAPHIC AREAS, INCLUDING LEGAL, ADMINISTRATIVE, AND STATISTICAL AREAS.



LEGAL BOUNDARIES FOR APPROXIMATELY 40,000 UNITS OF GOVERNMENT.



APPROXIMATELY 7 MILLION MILES OF ROADS.



ADDRESSES FOR MORE THAN 145.4 MILLION HOUSING UNITS.



STRUCTURE POINTS FOR APPROXIMATELY 94% OF THOSE HOUSING UNITS.

# THE MAF/TIGER SYSTEM TODAY

GEOSPATIAL INFORMATION  
IN OUR MAF/TIGER  
SYSTEM FOR NORTH  
CAROLINA INCLUDES...

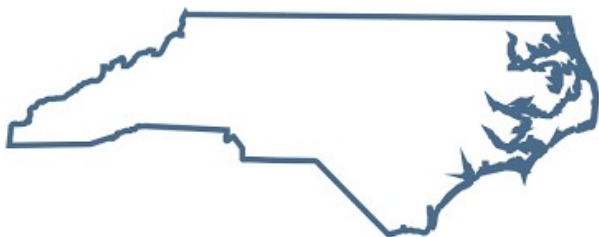

OVER 248,600 UNIQUE GEOGRAPHIC AREAS, INCLUDING LEGAL, ADMINISTRATIVE, AND STATISTICAL AREAS.



LEGAL BOUNDARIES FOR 1,694 UNITS OF GOVERNMENT.



APPROXIMATELY 294,000 THOUSAND MILES OF ROADS.



ADDRESSES FOR MORE THAN 4.8 MILLION HOUSING UNITS.



STRUCTURE POINTS FOR APPROXIMATELY 95% OF THOSE HOUSING UNITS.

# ADDRESS MAINTENANCE LEADING UP TO 2020



## USPS ADDRESS UPDATES

### From 2010-2020

**9.3 million** new addresses were added to the MAF from the DSF.

**128.1 million** DSF residential and deliverable addresses sent to the 2020 Census Enumeration Frame as housing units.

- **97.5 percent** of those addresses were enumerated.



## PARTNER FILE UPDATES

### From 2013-2018

**134.1 million** addresses received from partners.

- **106.7 million** addresses met minimum address criteria.
- **106.2 million, or 99.51 percent,** matched to the MAF.
- **1.2 million** addresses geocoded.



## IN-OFFICE ADDRESS CANVASSING

### From 2015-2019

Clerical staff reviewed more than **13 million blocks** to identify blocks that required follow-up during In-Field Address Canvassing.

- **65 percent** of the nation's addresses were validated using only In-Office Address Canvassing methods.



# DATA SCIENCE AND TECHNOLOGY IN THE GSP

## IMAGERY

Satellite imagery for the entire nation is now freely available and updated frequently.

## PARCELS

Improvements to national parcel datasets have opened access to a critical new address source.

## MACHINE LEARNING

Applying Data Science methods such as machine learning to these datasets will allow the Geography Division to rely on automated solutions to improve and maintain the Master Address File.

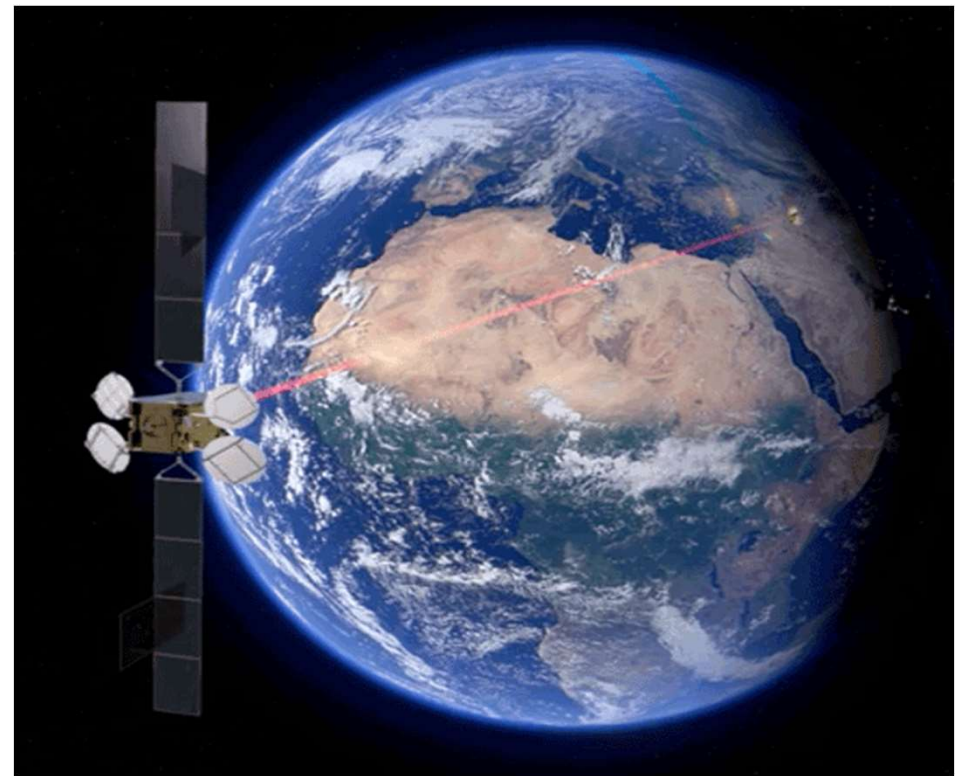

# STRATEGIES FOR MAINTAINING THE MAF/TIGER SYSTEM IN 2024 AND BEYOND

## “TRIED AND TRUE”



DELIVERY  
SEQUENCE FILE  
(DSF)



PARTNERSHIP FILE  
ACQUISITION



PARTNERSHIP  
PROGRAMS



QUALITY AND  
COVERAGE  
MEASUREMENT

**MODERN,  
ACCURATE  
MAF/TIGER  
SYSTEM**

## NEW THIS DECADE



NEW AND  
ENHANCED DATA  
SOURCES



AUTOMATED  
CHANGE DETECTION  
AND OTHER DATA  
SCIENCE METHODS



INTELLIGENCE  
DATABASE



PARCEL-ADDRESS  
MATCHING

# AUTOMATED CHANGE DETECTION





# INTELLIGENCE DATABASE (ID)

Intelligence Database (ID) Web App GSP Analytics and Change Detection Core (ACDC) Working Group - ACS23

Search: GEOID 2020, MAFID, Addr

**Layer List**

- ID Blocks
- Parcel Labels
- Change Detection LULC
  - ACS23
  - BAS23
- Change Detection GEE
- ORNL Building Footprints
- Census Blocks 2020
- Mafunits
- Coverage Review Pts

**ID Blocks** Coverage Review Pts

Options Filter by map extent Zoom to Clear selection Refresh

GEOID2020	STATEFP	COUNTYFP	STCOU	CURSTATE	CURCOUNTY	CUR_STCOU	OITB	ACT	CF_MU_COUNT	MU_COUNT
24033800701300	24	033	24033	24	033	24033	21070100848080	C2	571	576
24033800701301	24	033	24033	24	033	24033	21070100847821	C3	1	1
24033800701301	24	033	24033	24	033	24033	21070100848312	C3	1	1
24033800701302	24	033	24033	24	033	24033	21070100847835	C3	8	8

6 features 0 selected

**Slide Does NOT Contain Title 13 Data**



# PARCEL MATCHING

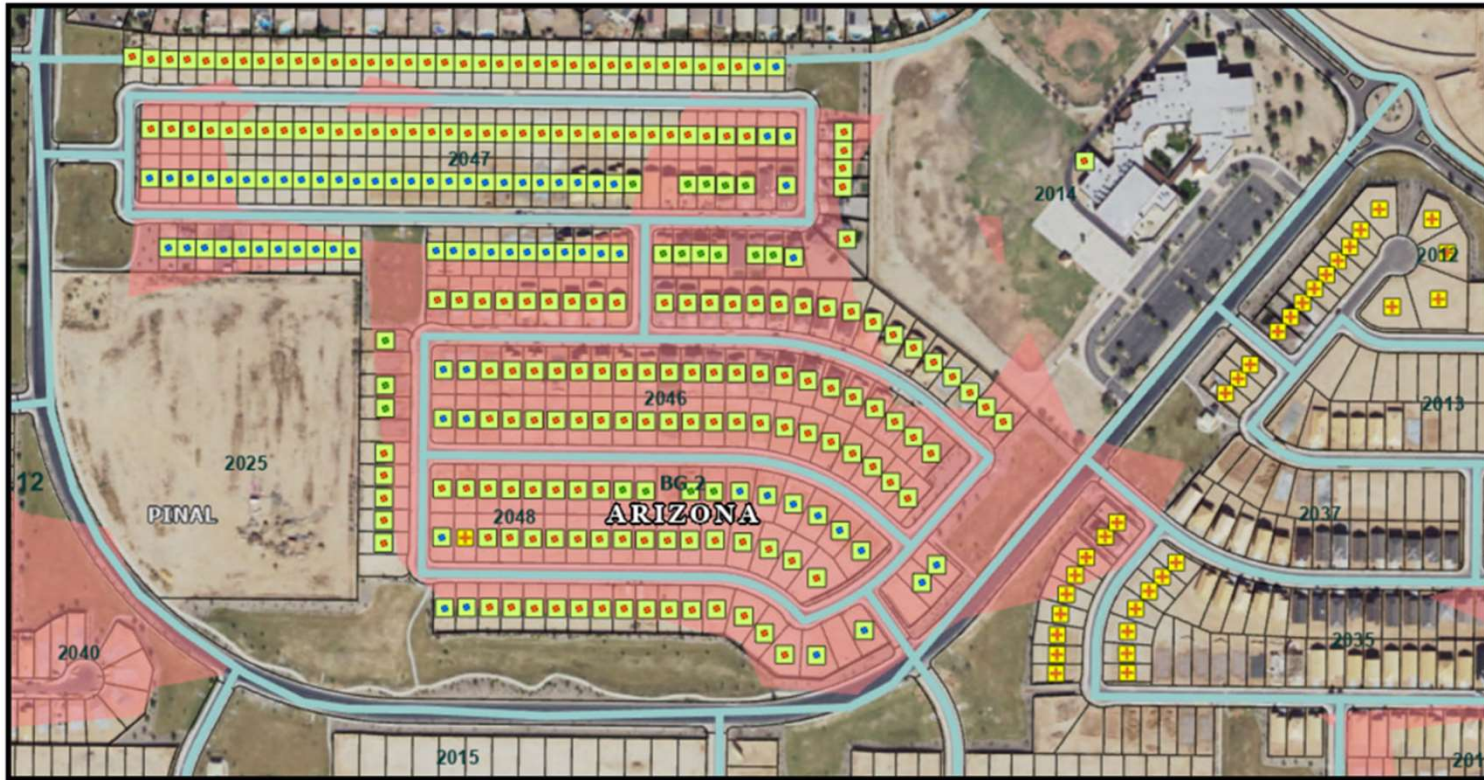



# ONGOING MAF/TIGER MAINTENANCE



**Slide Does NOT Contain Title 13 Data**





# ONGOING MAF/TIGER MAINTENANCE



**Slide Does NOT Contain Title 13 Data**





# FOCUS ON UNIQUE ADDRESS SITUATIONS

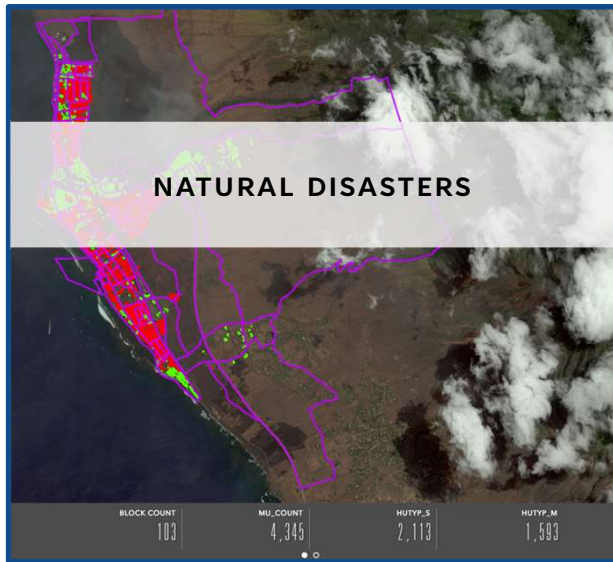

# WHAT CAN NORTH CAROLINA DO NOW?

## REVIEW YOUR ADDRESS AND SPATIAL DATA INVENTORY

- ✓ Explore our [Current Address Count Listing Files](#) and [Current Census Address Count Listing Files Viewer](#) and compare your current address counts to ours.
- ✓ Compare your address counts with address counts from the [2020 Address Count Listing Files](#) and the [2020 Address Count Listing Files Viewer](#) to understand how well the Census Bureau is capturing change in your community since the 2020 Census.
- ✓ Use the [Census Geocoder](#) to identify the geocode for any address.

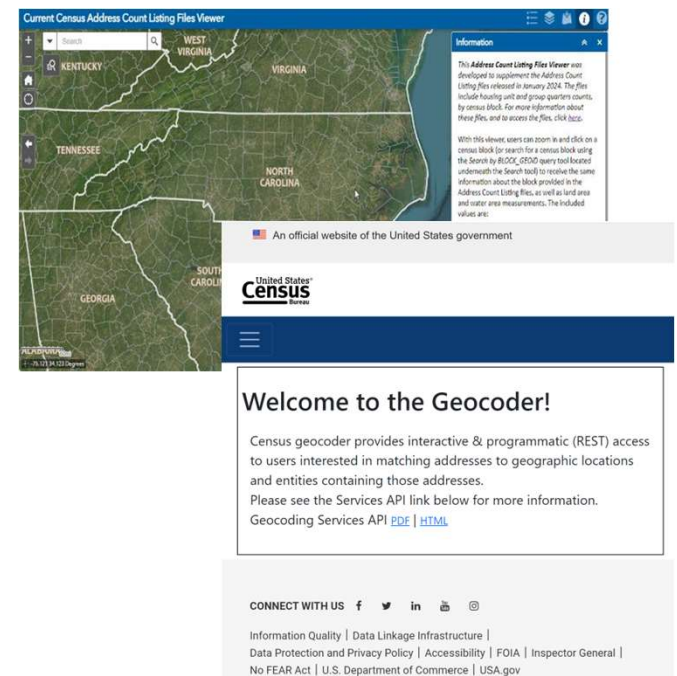



# WHAT CAN NORTH CAROLINA DO NOW?

## *MAINTAIN AND PUBLISH YOUR ADDRESS AND SPATIAL DATA*

- ✓ Continue to publish your data in the National Address Database (NAD).
- ✓ Ensure your jurisdictions are updating parcel data on the jurisdiction websites, and/or through parcel data integrators.
- ✓ Ensure online GIS data resources are up to date.

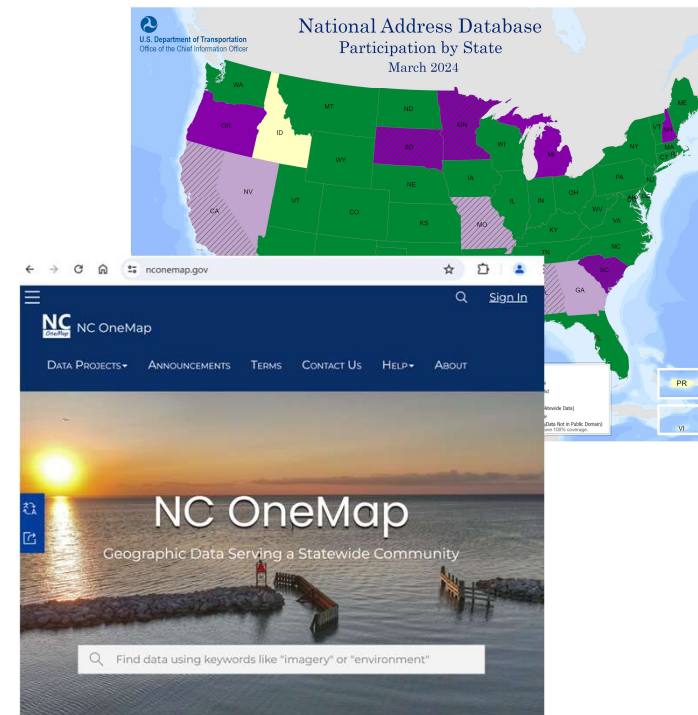

# WHAT CAN NORTH CAROLINA DO NOW? *TALK TO US!*



- ✓ Help answer our questions about your data when we reach out to you for help.
- ✓ Reach out to us with your questions – contact us here [geo.geography@census.gov](mailto:geo.geography@census.gov).



A blue-toned map background with a grid of streets and a location pin icon on the right side.

QUESTIONS?

## CONTACT INFORMATION

Dan Keefe

[Daniel.I.keefe@census.gov](mailto:Daniel.I.keefe@census.gov)



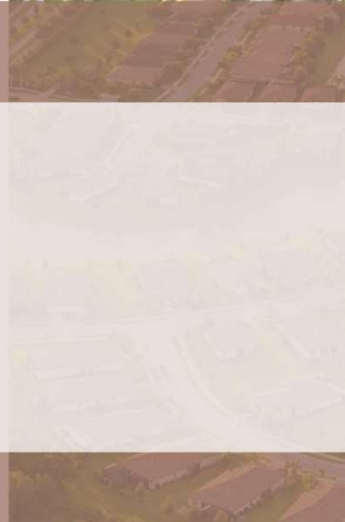
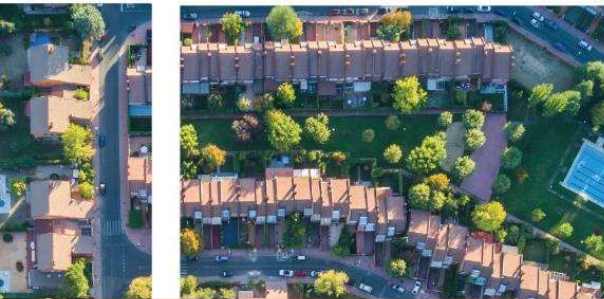

THANK YOU!

